

Proposed changes / Branstom

to this N
Breactivate

I would recommend
to put detention basin
Here, even if made tank
wider, spoil from tank
to make the Berm or
reuse onsite.
to Add each
to the lots.
3 lots / 858

NOT A PART
OF THIS APPROVAL

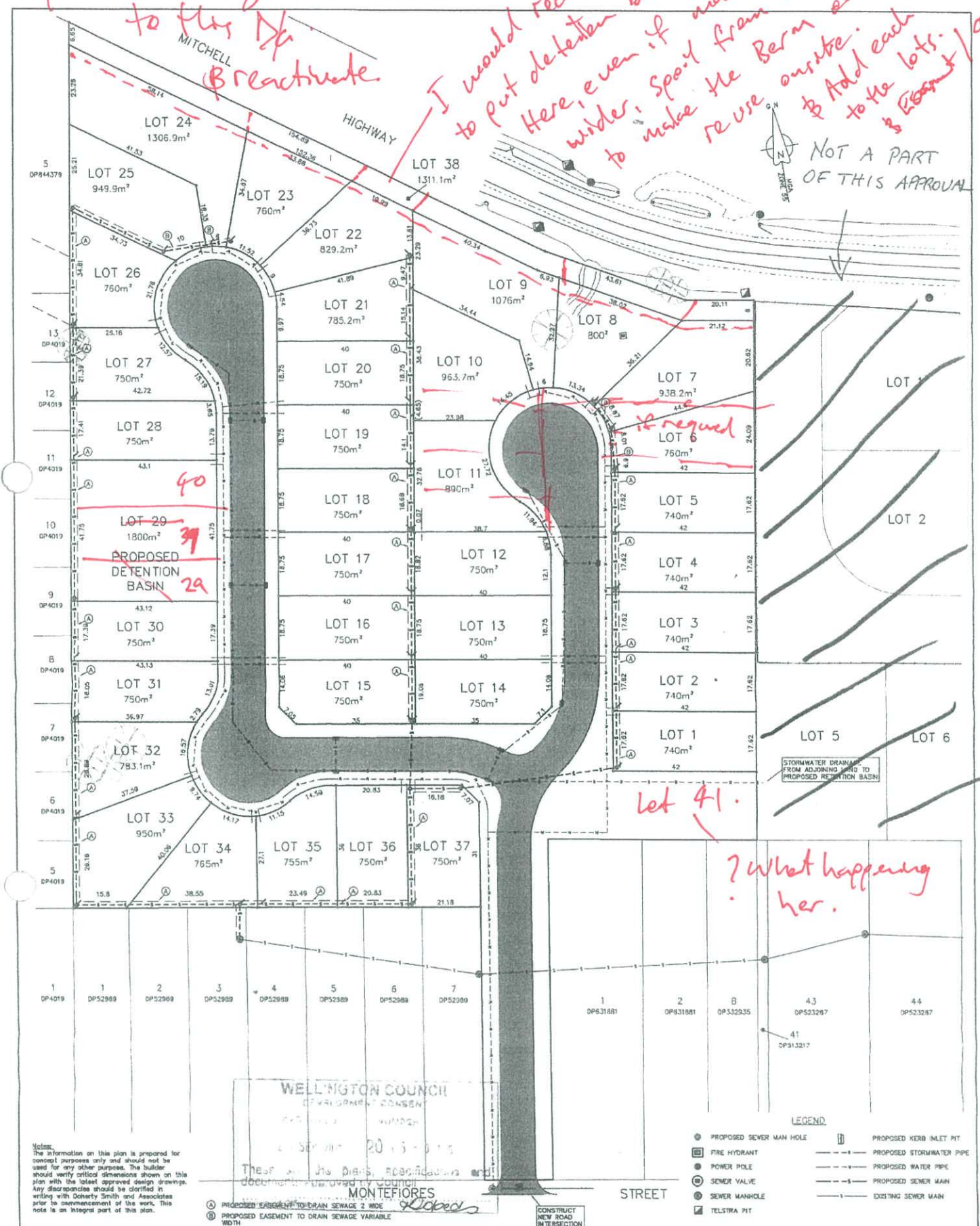

Notes:
The information on this plan is prepared for concept purposes only and should not be used for any other purpose. The builder should verify critical dimensions shown on this plan with the latest approved design drawings. Any discrepancies should be clarified in writing with Doherty Smith and Associates prior to commencement of the work. This note is an integral part of this plan.

WELLINGTON COUNCIL
DEVELOPMENT CONSENT

- ① PROPOSED EASEMENT TO DRAIN SEWAGE 2 MIDE WIDTH
- ② PROPOSED EASEMENT TO DRAIN SEWAGE VARIABLE WIDTH

- LEGEND
- PROPOSED SEWER MAN HOLE
 - FIRE HYDRANT
 - POWER POLE
 - ⊙ SEWER VALVE
 - ⊙ SEWER MANHOLE
 - TELSTRA PIT
 - ▭ PROPOSED KERB INLET PIT
 - PROPOSED STORMWATER PIPE
 - PROPOSED WATER PIPE
 - - - PROPOSED SEWER MAIN
 - EXISTING SEWER MAIN

DOHERTY SMITH A CONSULTING SURVEYORS
CONSULTING SURVEYORS
www.dohertysmith.com.au
177-115 Darling Street
NSW 2000
PO Box 57
WELLSBURY
NSW 2825
P: 0845 142
F: 0845 1321

Rev	Date	Description	Approved
B	01/04/19	PROPOSED STORMWATER PIPE	EKS
A	25/03/19	PRELIMINARY	EKS

Approved by: *Neil Smith*
Height Datum: AHD
Datum Source: PM51819
Plan Scale: 1:500
Designed by: EKS
Checked by: EKS

Plan Title: CONCEPT ENGINEERING DESIGN
Client: MACQUARIE DEVELOPMENTS
Project: LOTS 1 & 2 DP1115930 JASMINE DRIVE, MONTEFIORES
Drawing No. 13082-DA.3
Revision B
Sheet 1 OF 1
Job No. 13082
Date 01/04/2019
Drawn by ZAS