

# VerifiInspect Report

24 / 01 / 2026

## 2014 Rolls-Royce Ghost

2014 Rolls-Royce Ghost Red MY09 || Automatic



### COMMENTS AND DEFECTS

- No service books available; online
- Could not locate the comp plate
- Minor oil spot under vehicle unsure if oil leak or not
- Small scuff marks on passenger side front bumper
- Scuff Mark across passenger side guard
- Damage to passenger side tail light chrome molding at rear
- Small scuff marks to driver side rear bumper
- Small scuff mark on driver side rear quarter panel
- Scuff marks on driver side rear quarter panel
- Scuff mark to driver side mirror cover
- Scuff marks to scuff plate at front left interior
- Scuff marks to scuff plate at front right interior
- Tyres have approximately 60-80% tread remaining
- No leaks evident at time of inspection
- No hail damage evident at time of inspection
- All electrics working at time of inspection
- Brakes, transmission and suspension, final drive systems operating as intended at the time of inspection
- All engine systems operating as intended at the time of inspection
- Vehicle drives well with no foreign noises, knocks nor rattles detected during road test

### GENERAL

Registration	DQ19PQ	Service History	
Registration State	NSW	Last Service	km
Odometer	40,288 km	Next Service	km
Inspection Location	ROZELLE, NSW, 2039	Owners Manual	Yes
Tyres Needed	0	Keys	Yes

### VEHICLE

VIN SCA665C03EUH24681

Engine Number

Build Date 09 / 2009

Compliance Date 04 / 2014

Transmission Automatic

Fuel Petrol

CC 6593

Cylinders 12

# VerifiInspect Report

Completed: 24 / 01 / 2026

## IMPERFECTIONS



LOCATION  
full front

TYPE  
Cosmetic Imperfection

SUGGESTED REPAIR  
PRICE

NOTES  
Small scuff marks on  
passenger side front bumper



LOCATION  
full left

TYPE  
Cosmetic Imperfection

SUGGESTED REPAIR  
PRICE

NOTES  
Scuff Mark across passenger  
side guard



LOCATION  
full rear

TYPE  
Cosmetic Imperfection

SUGGESTED REPAIR  
PRICE

NOTES  
Damage to passenger side  
tail light chrome moulding



LOCATION  
full rear

TYPE  
Cosmetic Imperfection

SUGGESTED REPAIR  
PRICE

NOTES  
Small scuff marks to driver  
side rear bumper



LOCATION  
full right

TYPE  
Cosmetic Imperfection

SUGGESTED REPAIR  
PRICE

NOTES  
Small scuff mark on driver  
side rear quarter panel



LOCATION  
full right

TYPE  
Cosmetic Imperfection

SUGGESTED REPAIR  
PRICE

NOTES  
Scuff marks on driver side  
rear quarter panel

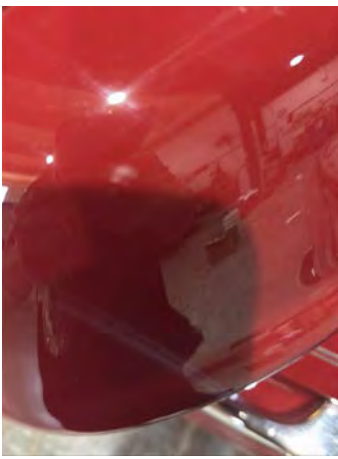

LOCATION  
full right

TYPE  
Cosmetic Imperfection

SUGGESTED REPAIR  
PRICE

NOTES  
Scuff mark to driver side  
mirror cover

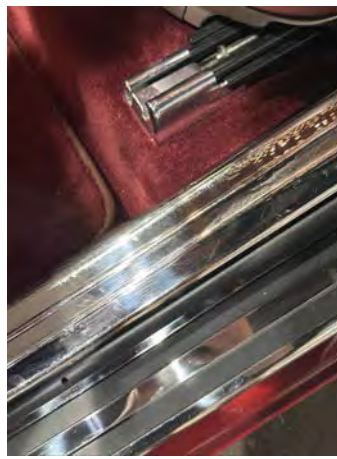

LOCATION  
full interior front left

TYPE  
Cosmetic Imperfection

SUGGESTED REPAIR  
PRICE

NOTES  
Scuff marks to scuff plate

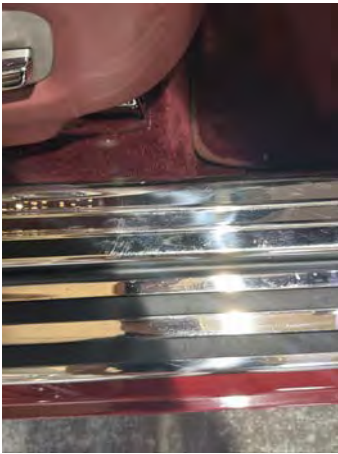

LOCATION  
full interior front right

TYPE  
Cosmetic Imperfection

SUGGESTED REPAIR  
PRICE

NOTES  
Scuff marks to scuff plate



# VerifiInspect Report

Completed: 24 / 01 / 2026

## PHOTOS

Full Front



Full Left



Full Rear



Full Right



Bonnet



Roof



Boot Interior



Spare Tyre





Full Interior Front Left



Full Interior Rear Left



Full Interior Rear Right



Full Interior Front Right





Dashboard Console



Fuel Cap



Compliance Plate

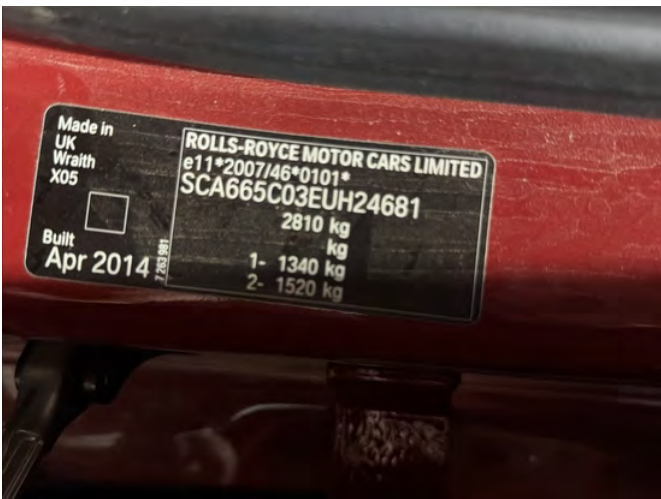

Built Date Plate



Engine Bay



Undercarriage





Undercarriage



Undercarriage



Undercarriage



Undercarriage



Undercarriage



Front Left Tyre

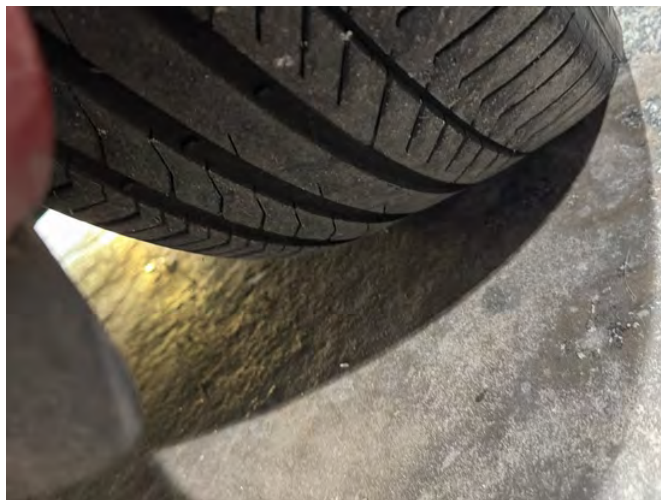



Rear Left Tyre



Rear Right Tyre

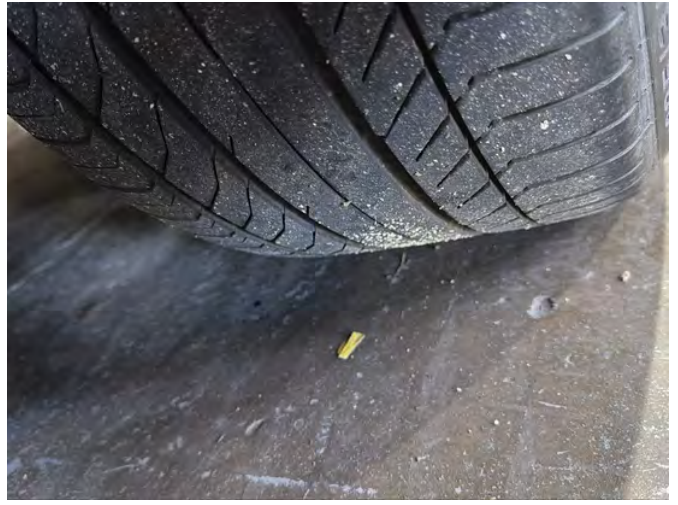

Front Right Tyre



Owners Manual



Keys



Keys



Test Drive



Test Drive After





# VerifiInspect Report

Completed: 24 / 01 / 2026

What was tested

BODY	ELECTRICAL
<ul style="list-style-type: none"><li>• Panel</li><li>• Doors/Locks</li><li>• Interior Condition</li><li>• Seats / Belts</li><li>• Body Repair Evidence</li></ul>	<ul style="list-style-type: none"><li>• External Lights</li><li>• Battery</li><li>• Wipers / Washers</li><li>• Horn</li><li>• Instrument Cluster</li><li>• Heater</li><li>• A/C</li><li>• Central locking</li><li>• Controls / Windows / Seats</li></ul>
OTHER	
<ul style="list-style-type: none"><li>• Service History</li><li>• Owner Manual</li><li>• Keys</li></ul>	

Disclaimer

This is a visual, non-mechanical inspection only. Vehicle components will not be removed from the vehicle during the inspection. You acknowledge that while the inspectors use accepted methods for fault detection, these methods may not identify all faults. The inspection includes the vehicles Body, Interior, Exterior, Electrical Systems, Engine systems, Cooling Systems, Exhaust Systems, Braking Systems, Fuel Systems, Steering & Suspension Systems, Safety Systems, Transmission Systems, Final Drive Systems, Chassis, Understructure and a Road test, where possible.

The representative or company carrying out the inspection will not be responsible for defects found before or after the inspection is carried out, items may not be visually identifiable at the time of inspection.

The inspection is only current as at the time and date of issue. It is not a roadworthy certificate and cannot be used as one. Inspectors are not required to follow up manufacturer recall notices. The inspection is visual verification against the vehicle condition at the time of inspection. It is buyer's responsibility to assess the vehicle at the point of sale.

The representative or company will not be responsible for the terms of any agreement or transaction or conversations between any persons in relation to any vehicle inspected. The representative or company will not be responsible for resolving disputes between parties in relation to any transactions.

Subject to all applicable laws, the representative or company does not provide any guarantee, warranty or representation regarding the nature, reliability, accuracy or completeness of any information contained in the inspection or the fitness of the information contained in the inspection for any purpose intended.

The representative or company will not be liable to you for loss of use, production, profit, revenue, business, data, contractor anticipated savings or for delay or for any financing costs or increase in operating costs or any economic loss for any indirect or consequential loss or Imperfections.